

**REGULARISATION OF THE EXG. BUILDING AT PLOT No. 53B,
IN S.No. 129/1A & 1B, OF PAMMAL VILLAGE, SAIDAPET
TALUK AND CHINGLEPUT M. G. R. DISTRICT. (PAMMAL
TOWN PANCHAYAT) SCALE: 1:100**

*Inspector's Plan
o/c. 16/10/95*

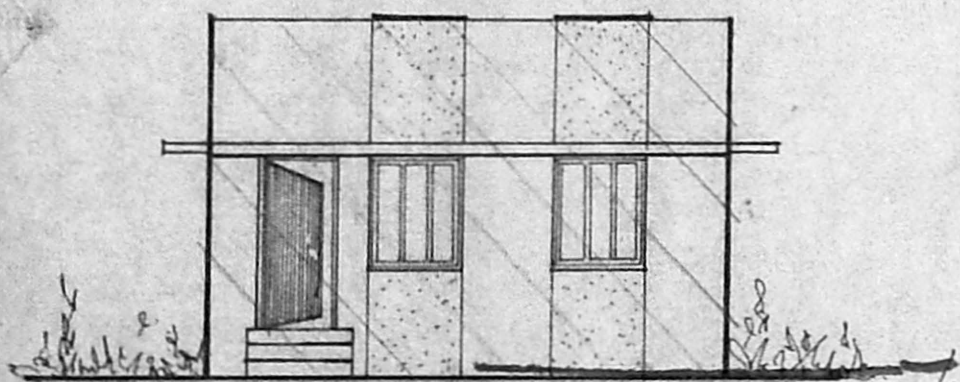

Planning Permit No. A/19221/601/95

APPROVED
THE CONDITIONS IN
THIS OFFICE ORDER.
No. A2/19539/95 Dated 14-9-95
**FOR MEMBER SECRETARY
MADRAS METROPOLITAN
DEVELOPMENT AUTHORITY
MADRAS - 600 006**

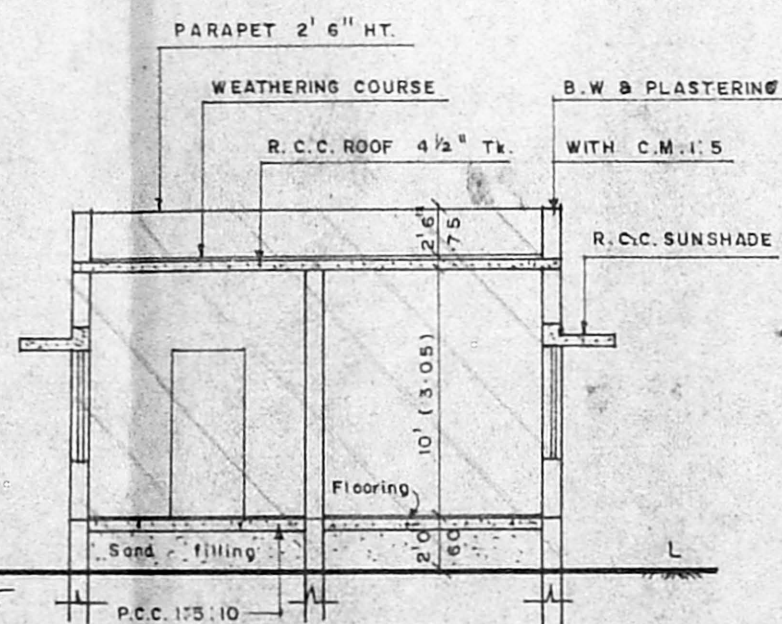

SECTION ON 'A-A'

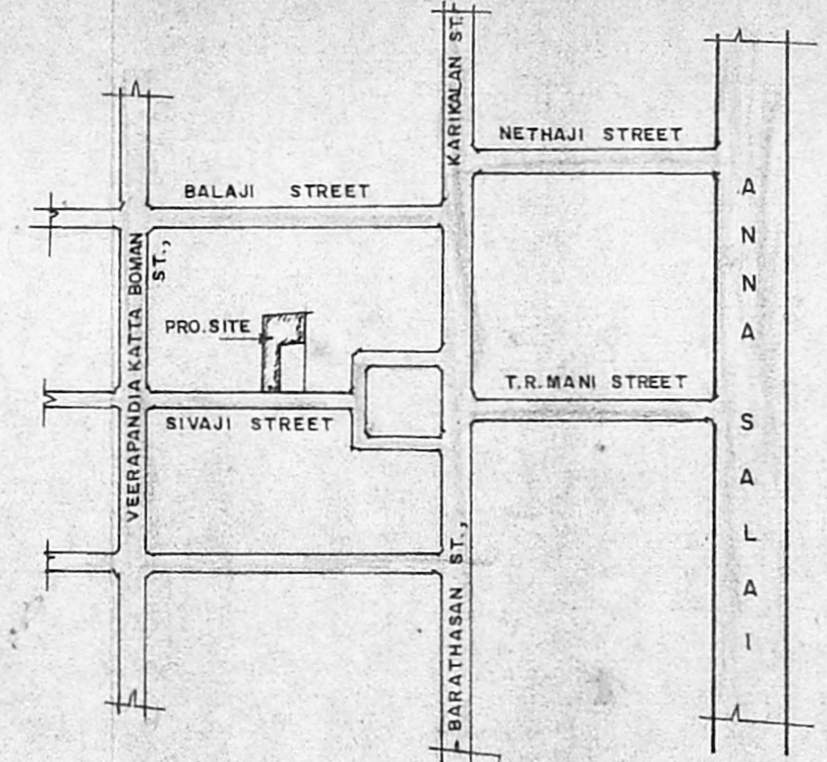

KEY PLAN (N.T.S)

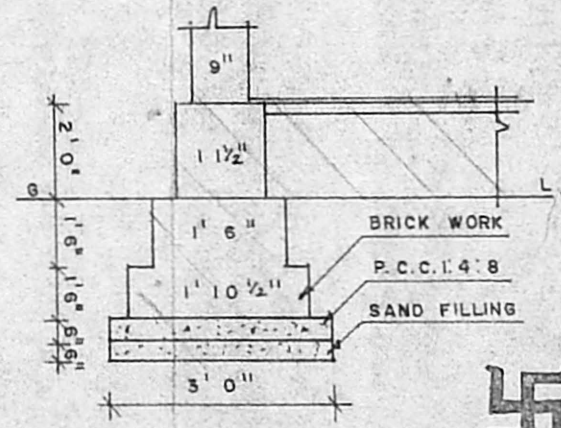

FOUNDATION DETAILS

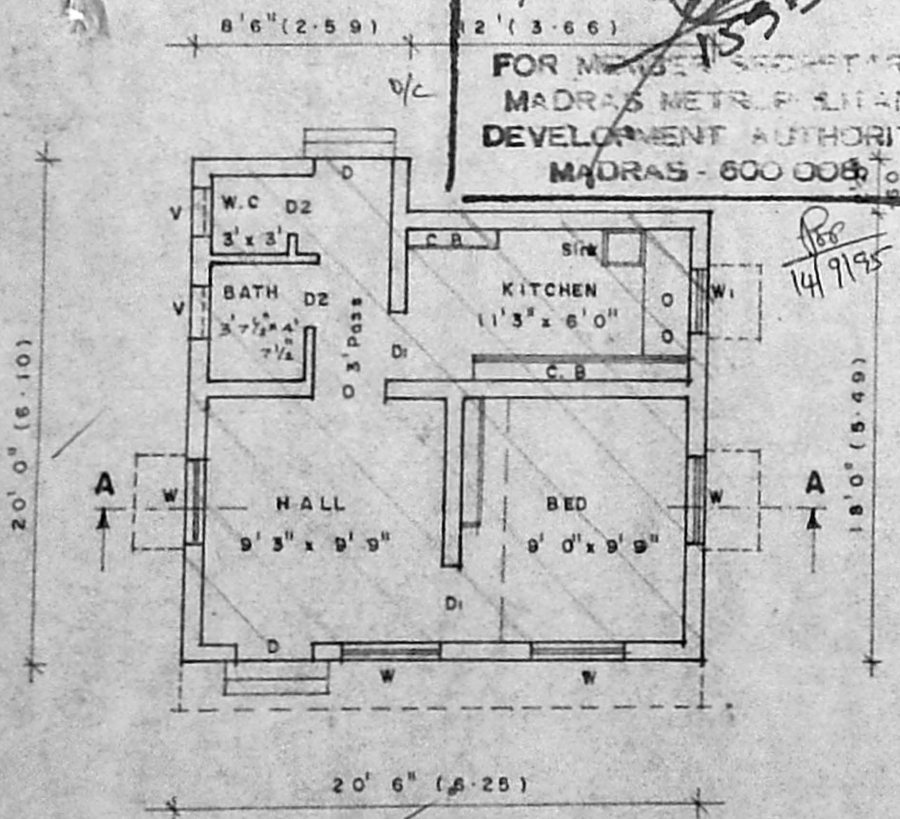

G. FLOOR PLAN

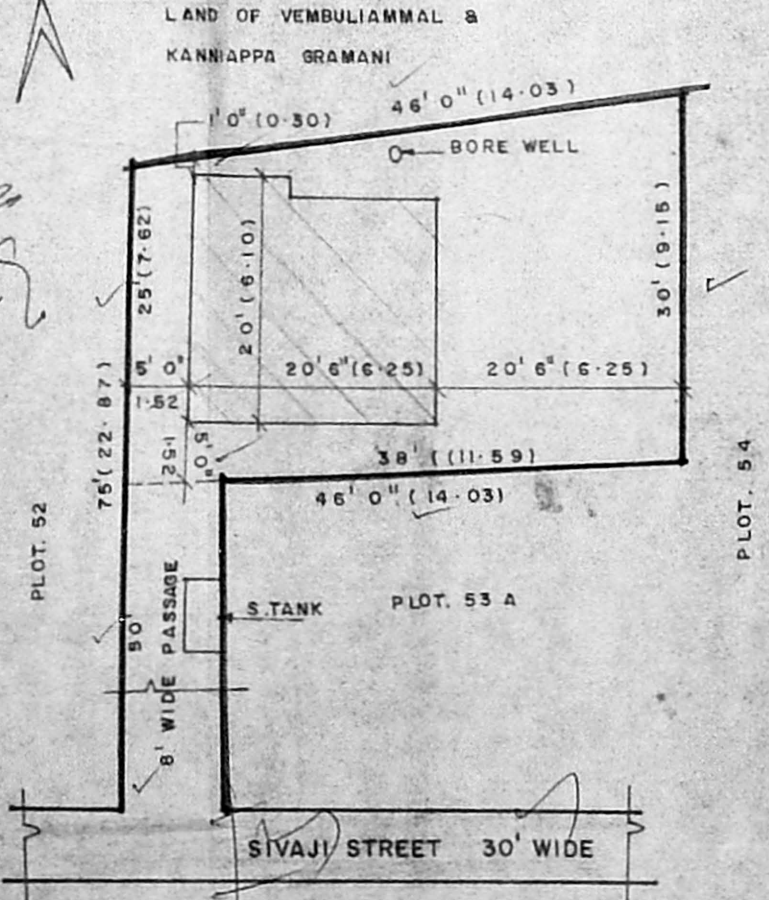

SITE PLAN (Scale :- 1 inch = 16 ft)

JOINERY DETAILS	AREA DETAILS
D - DOOR - - - 3' 3" x 7' 0" 1.00 x 2.13	PLOT - - - 1665 Sq. ft 155 Sq.m
D1 - DOOR - - - 3' 0" x 7' 0" 0.91 x 2.13	PLINTH AREA - 386 ,, 36 ,,
D2 - DOOR - - - 2' 6" x 6' 6" 0.75 x 1.98	COVERAGE - - 23%
W - WINDOW - - - 4' 0" x 4' 6" 1.22 x 1.37	F.S.I. - - - 0.23
W1 - WINDOW - - - 3' 0" x 4' 6" 0.91 x 1.37	
V - VENTILATOR - 2' 0" x 1' 0" 0.60 x 0.30	

COLOUR INDEX	
REGULARISATION - - -	
BOUNDARY - - - - -	
ROAD - - - - -	

Ar. Ramamoorthy

OWNER :-

S. Charles
S. Charles
Licensed Surveyor
Tambaram Municipality
R. C. BUILDERS
18, Indhira Gandhi Road
Pallavaram, Madras-600 043